

Designer:
July 22, 2023

- Base units
- 19:TFILL Tall Filler Flush
 - 2:300:L Larder
 - 3:50:TFILL Tall Filler
 - 4:50:TFILL Tall Filler
 - 5:300:L Larder
 - 6:19:TSUP Tall End Support
 - 7:600 Base Unit
 - 8:600:IA Integrated Appliance
 - 9:1000:CR Right Hand Corner Base
 - 10:20:CNRPST Corner Post
 - 11:600:S Sink
 - 12:600:D Integrated Dishwasher Pull Down Door
 - 13:600:MO Midi Oven Housing
 - 14:600:TO Tall Oven Housing with 2 User Options
 - 15:20:TFILL Tall Filler Flush
 - 16:40:ENDSUP End Support Panel
 - 17:400 Base Unit
 - 18:800:HOB Hob
 - 19:400 Base Unit
 - 20:40:ENDSUP End Support Panel
 - 21:800 Base Unit
 - 22:800 Base Unit

- Wall units
- 23:1000:TB Top Box
 - 24:500:G Glass Wall Unit
 - 25:150 Wall Unit
 - 26:1000 Wall Unit
 - 27:150 Wall Unit
 - 28:500:G Glass Wall Unit
 - 29:20:FILLER Filler Flush
 - 30:CH Manufacturers Chimney Hood

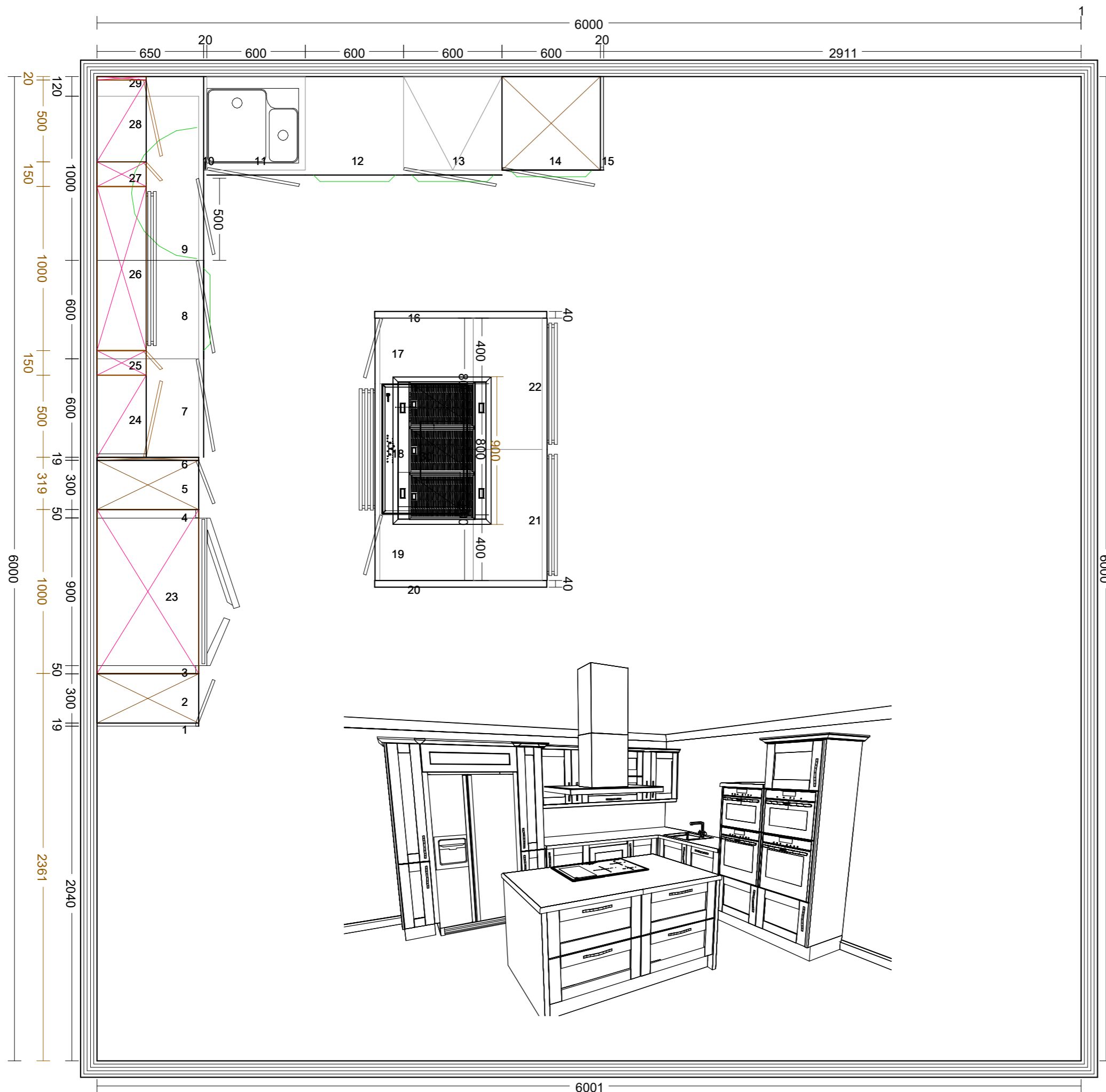

Range:
Front colour:
Handles:
Worktop description:
Worktop thickness:
Wall unit height:

Mr Kevin Walsh
Unit 2 3
19, Lisle Avenue
Kidderminster
Worcestershire
DY11 7DF

PostCode:
Home Telephone: .
Work Telephone: 01562 66882
Mobile Telephone:
Fax Number: 01562 745514
Email Address: k.walsh@kawinteriordesign.co.uk

KAW Interior Design
Unit 2 & 3
19 Lisle Avenue
Kidderminster
DY11 7DF